Carnegie Library 4th & Nev

THE RICHMOND TERMINAL WAS ESTABLISHED IN 1903, AND IS THE LEGAL COUNTY AND CITY NEWSPAPER. RICHMOND'S NEWS SUMMARIZED.

The Terminal is the oldest newspaper in Richmond and has the confidence and support of pioneers

RICHMOND TERMINAL

The Terminal boosts and advertises Richmond, directly increasing your property values.

VOL. XIII — RICHMOND, CALIFORNIA, FRIDAY, MARCH 24, 1916 — NO. 14

Point Potrero Ideal Site For Academy

Naval Base and Federal Building Coming Along, Also

H. W. Wernse was in Richmond today and bumped into a Terminal newspaper representative, who admires the Secretary's superior boosting qualities, his broad vision and optimism.

"What do I think or the naval academy and federal building plants for Richmond and our chances of securing them? Why, we've almost got them now.

"Point Potrero is the ideal site for the academy, and Mr. Nicholl will secure favorable action in Washington, is my opinion. The waterfronts of Richmond and Albany embody all the ideal requirements for the naval base and the academy found nowhere on our coast line.

"Do I think the business center will stroll around like Richmond's pioneer postoffice and the numerous city halls of recent years?

"No, indeed. Richmond's business center will always remain between 23d and the Point, Cutting boulevard serving as the connecting link to weld the city into one large, busy center with Macdonald and Cutting as the two main arteries of traffic."

Mr. Wernse is secretary of the Richmond Industrial Commission and is ever on the alert for new enterprises to increase the demand for labor and make Richmond the greatest payroll city on the Pacific slope.

YOUR TOWN.

If you want to live in the kind of a town
That's the kind of a town you like,
You don't have to slip your clothes in a grip
And start on a long, long hike.

* *

You'll only find what you left behind,
For there's nothing really new.
It's a knock at you if you knock your town;
For it isn't your town, it's you.

* *

Real towns are not made, by men afraid,
Lest somebody else gets ahead;
If everyone works and nobody shirks
You can raise a town from the dead.

* *

And if while you make your personal stake,
Your neighbor makes one, too;
Your town will be what you want to see,
For it isnt your town it's you.

— S. T. Olen.

Some People Use
Test Letters Alone
when testing the eyes. I use the
Retinoscope,

measure the error of refraction accurately, prepare the lenses to suit, and fit the glasses perfectly.
This is why my glasses give perfect sight to the people of this city and vicinity.
Let me supply your glasses!
F. W. LAUFER OPTICIAN 487 14th St., bet. Broadway and Washington, Oakland

Train For Business
AT HOME
At the RICHMOND POLYTECHNIC. Three down-to-the-minute Courses—GREGG Shorthand. ROWE'S BUDGET Bookkeeping (with other modern texts), and Preparatory (evenings only). Experienced, painstaking teachers; individual instruction, largely. Call at College.
Cor. 4th & Macdonald, Richmond, Cal.
Phone Richmond 795 A. L. Anthony, Principal & Mgr.

Straight Distilled Refinery Gasoline
RED CROWN
the Gasoline of Quality
reduces your gasoline cost because every drop atomizes evenly through the carburetor and gives full power.
Dealers everywhere and at our SERVICE STATIONS.
Standard Oil Company (California)
Use ZEROLENE, The Standard Oil for Motor Cars

POLITICAL COMMENT

A Little "Review" in Advance
(By The Terminal's "Air Man.")

If you are about to fish for an office today the question is asked: "Of what lodge is the candidate a member."

* * *

In event that the next President of the United States is a progressive, Hon. W. R. Sharkey may receive the appointment as consul to Amoy, China.

* * *

Chief Charles Walker will probably remain chief as long as he wants it. It is a dangerous policy to allow politics to creep into the police department.

* * *

All officials and politicians are becoming more and more Christian. Rev. F. Pfeiffer of Richmond is mentioned for assemblyman. All churches may rally to his support.

* * *

In twenty-five years there will be no city prisons, county jails, no penitentiaries and criminal lawyers will be a thing of the past. Human salvage through probation will leave none but civil cases to be tried said a prominent christian at the Portola Cafe.

* * *

Some large capitalists are looking toward starting a large banking concern in Richmond and some big movements are working very quietly toward this enterprise the past three days. A choice property between Third and Sixth streets is the probable location.

* * *

Wilbur Pierce, who is friendly to the present administration of Governor Johnson, may be induced to enter the contest for member of the assembly from this county. Mr. Pierce is a close friend of District Attorney Johnson, and was assistant district attorney, until his resignation from that office when Attorney Carlson, relative of District Attorney Johnson was appointed Mr. Pierce's successor at Richmond.

Albany News.

It is said the "frameup" has been tipped off.

* * *

And that the meal ticket will be perforated by hobnails.

* * *

Albany's $3500 steam roller will do a little "campaigning" from now on until election day, April 10.

* * *

"Nick" says you never can tell who one is "drilling" with—in politics or in the lodge room. ? ? ?

* * *

The "ins" and the "outs" are thoroughly organized, and even Frank Roberts, who has been on the board of trustees since the first meetings in Chris Miller's barn at the county line, says: "I can see a dark ominous cloud appearing on the Northbrae and Thousand Oaks hillsides, with 400 votes, not like the 'old bunch.' I don't know what they are going to do to us. We will find out April 10."

* * *

Mrs. Freda Brown, wife of the popular electrician, Jack Brown, is running strong for city treasurer, a position sought for by five aspirants, two ladies and three gents. Some who are closely scrutinizing the hands on the political clock predict a "tight race" between Judge John H. Paul and Mrs. Brown. Either candidate would make a good treasurer, and it is a "toss up" with many about marking their X.

Portola Restaurant Improved.

The Portola restaurant, J. Hoar, manager, has been repainted and improved inside and out. The part for ladies and families is an improvement over the former box system, giving the spacious dining halls a neat and attractive appearance. Mr. Hoar is one of the popular caterers of Richmond.

Pay-Up Week is the candy.

Ye Town Gossip

(By O. S. L.)
(With apologies to K. C. B.)

I am back in Richmond again.
* * *
The carbureter on the aeroplane
* * *
I borrowed from Art Smith
* * *
Wouldn't work.
* * *
So I landed in a hawthorn tree
* * *
On Mt. Diablo
* * *
By request.
* * *
And believe me—
* * *
Those thorns got next.
* * *
The Fourth of July.
* * *
Celebration is the stunt.
* * *
Mayor Garrard is there
* * *
On Preparedness.
* * *
He can boost and his
* * *
Suggestions are good.
* * *
He believes in a square deal
* * *
All around minus politics
* * *
And plays no favorites.
* * *
Now girlies, send in your photos
* * *
For the Queen Contest.
* * *
See me at the Hi Circus.
* * *
Or at The Terminal newspaper.
* * *
From my auto I inspected
* * *
Cutting boulevard, which
* * *
Looks good,
* * *
Ditto New City Hall
* * *
On Burg Bros. 23d st. property.
* * *
Lots of apartments and
* * *
Attractive bungalows.
* * *
The San Pablo farmers are
* * *
Sowing their crops.
* * *
Gardening is on.
* * *
Zeb makes the rounds in his auto
* * *
Charlie Walker is a good chief.
* * *
J. C. Owens a good booster.
* * *
Fire Chief La Moine made good.
* * *
We'll ditch our hammers
* * *
And all BOOST for the
* * *
Fourth of July Celebration.
I THANK YOU.

Fraternal Notes.

Richmond Lodge of Elks No. 1251 has a membership of nearly 600, classes of 20 being initiated at each regular meeting night. The local lodge is comprised of the best citizenship, substantial men who have the "pep" and co-operative spirit. The Elks are strong on harmony within the lodge, which in part accounts for the success of this fraternal order.

* * *

One "knocker" or disturber in an organization can do much to disrupt a lodge. When symptoms of this character break out the disturber should be quickly muzzled and disciplined.

* * *

Sunday, April 9 is Stag day in Oakland. Big delegations of Stags from all the interior cities will be in the line of parade.

* * *

Don't forget the Stag whist party ladies' night, March 29th. If you win you get a fine prize, a chicken.

The Eastern Outfitting Co. has a Spring Suit suit sale on. See adv.

Berkeley Stags Institute Drove

Berkeley Drove, Patriotic and Protective Order of Stags No. 156, was organized last Sunday in the college town, a large and representative membership being taken into the new order which is having such phenomenal success in the middle and western states.

Organizers Johnston and Deaver by diligent work and careful selection of members are to be commended for the class of men that make up the personnel of the new Berkeley drove of Stags.

Visiting Stags were present from Oakland, San Jose, Vallejo and Richmond.

S. Ambrose, National Director, and E. L. Muhm, State Director, two live wire organizers whose successful work in instituting large droves in Stockton, San Jose, Vallejo, Santa Rosa, Petaluma, Richmond, Oakland and other California cities has made for these prominent Stags an enviable record, were in attendance and assisted in putting on the beautiful and impressive ritualistic work.

The following are the officers of No. 156:

Past Exalted Director—J. W. Matson.
Exalted Director—J. J. White.
Prelate—Professor George Walford of the University of California.
Senior Warden—George Bradley.
Junior Warden—C. Koch.
Inner Guard—Bert Williams.
Outer Guard—Jas. Merritt.
Recorder—George Moning.
Treasurer—J. W. Jones.
Trustees—C. Koch, H. A. Pape and James Cooke.
Physicians—Doctors Pape and Scroggs.

Horatio Hodgson of Victor, Col., an old Denver Tribune newspaper man in Gene Field's time, is reported to have struck it rich in mines in the Centennial state.

B. G. Johnston, the harnessmaker at No. 312 Macdonald avenue, between 3d and 4th, has the most complete and up to date stock in Richmond. Repair work a specialty. Give him your next trial order. *

Richmond BOARD of TRADE (Reorganized) BOOSTS FOR YOU
Write to the Secretary, Drawer D, Richmond, California.

Local News Items Personal Comment

M. A. Hayes is reported to be convalescing.

* * *

Girl's, have you seen Oscar's picture in The Terminal's show windows?

* * *

Remember the "high cost of living." They are even abbreviating men's sox.

* * *

The F. E. Adams Coal and Transfer Co.'s office is one of the classiest in Richmond.

* * *

The Terminal has received a a letter from eastern parties inquiring for real estate and the names of prominent brokers in Richmond.

* * *

Holben & Watson have opened a first-class grocery at 228 South Twelfth street. This firm is specializing on Del Monte and Sun-Kist goods.

* * *

Emanuel Stern, the bazaar man at 214 Macdonald, will be missed by his many friends in Richmond. Mr. Stern has a fine record for his square dealing, and we hope he will change his mind and remain in Richmond.

If it don't rain there will be a big time Sunday at First and Macdonald.

* * *

Richmond's baseball team will give the town some good advertising this season.

* * *

Wilbur Pierce, the young attorney, is said to be a fine ball player, and was one of the top hitters and fielders of the Woodland team.

He Finally Got Wise and Interviewed Optician Laufer

He waved, saluted and katowed at me from across the street, and I did not return the courtesy, for my eyes were "on the hummer," and I was too proud to wear glasses. I was losing friends and business because my myopic "peepers" could not squint the required focus.

How different now since Laufer supplied me with glasses. I can distinguish a nickle from a five-dollar goldpiece, I can beam on my friends a block away and recognize them—besides Laufer's glasses add to my appearance. My wife says so.

(F. E. Laufer is conceded to be one of the best opticians on the Pacific slope. No. 487 14th street, Oakland.)

SPRING SUITS ON CREDIT
This week only $23.50 Others lower some higher
Large assortments and generous credit make it possible for us to give you just as low a price on the new Spring Suits as "Cash Down" Firms.
Come to Oakland and see for yourself.
EASTERN OUTFITTING CO.
581—14th. St. Corner Jefferson In Oakland

H. C. CAPWELL CO. OAKLAND H. C. CAPWELL CO.
Jubilee Sale of Bedding.
Bedspreads.
Extra heavy honeycomb Bedspreads in Marseilles patterns. Finished with plain hem or fringed with cut corners. Jubilee Sale price, $1.95.
Good quality honeycomb Bedspreads fringed with cut corners. Jubllee Sale $1.69.
Good quality Marseilles Bedspreads, double bed size. Jubilee Sale price, $2.25.
Marseilles Bedspreads at lowered prices because in odd lots, hemmed, fringed or scalloped. Jubilee Sale prices, $2.69, $3.35 and $3.95.
FEATHER PILLOWS
The most dependable Feather Pillows it is possible to buy. Dustless, odorless and covered with good quality striped and fancy ticking. Size 21x27, regular $1.00 pillows, 79c; size 21x27, reg. $1,50 pillows, $1.29; size 21x27, reg. $2.00 pillows, $1.69; size 20x28, reg. $2.50 pillows, $1.95; size 23x29, reg. $3.50 pillows $2.95.
Blankets.
Soft and fleecy Eiderdown Blankets in tan, white and gray. Size 64x78. Jubilee Sale price, pair $1.95.
Gray wool Mixed Blankets, size 68x80. Extra special at $2.69 pair.
White Wool Mixed Blankets, size 58x78. Extra special at $2.95 pair.
Wool Mixed Silver Gray Blankets, size 70x80. Extra Special, pair $3.95.
Heavy Wool Blankets attractively bound with mohair ribbon and with pink or blue borders. Special, pair $4.95.
Extra large fine white wool Blankets, bound with white mohair ribbons. Extra special, pair $5.95.
COMFORTERS
Large size Comforters, covered with fine silkoline and filled with white cotton. Special, pair $2.69.
Wearwell Sheets and Pillow Cases.
Made of heavy material, of standard quality and free from dressing
Remnants of Table Linen.—Lengths range from 1½ to 3 yards. At reduced prices for Jubilee Week. Odd lots of Napkins in half dozen lots will also be closed out at Jubilee Sale prices.
SHEETS.—Size 54x90, 65c; 63x90, 70c; 63x99, 75c; 72x90, 75c; 72x99, 80c; 81x90, 80c; 81x99, 85c. Pillow Cases [illegible] 18c; [illegible] 20c; 45x33½, 22c 1-2c, 50x35 22 1-2c.
GREAT BARGAINS IN THE BASEMENT
H. C. Capwell Co. THE LACE HOUSE OAKLAND.
Clay, Fourteenth and Fifteenth Sts.
GET YOUR LUNCH IN OUR TIP TOP INN

Weekly Summary of World's News

S. F. BAY IS NAVY CENTER; BENSON

Rear-Admiral Urges Necessity For Construction of a Big Shipyard at Tnis Port

Washington.—Rear Admiral Benson, chief of the Bureau of Operations, told the House Naval Committee March 17 that San Francisco bay should have a navy yard "adequate to build as many battle-ships as might be necessary for the Pacific Coast." He said a first-class plant there would be vastly more valuable than one at Puget Sound, and that he did not favor the $2,000,000 appropriation passed by the Senate for improvements of the Puget Sound yard.

San Francisco, the Admiral argued, was more central than Puget Sound and had a larger body of water and a better fortified bay entrance. Puget Sound, he added, was "not only very near foreign territory, but in a position where it is easily approached by nations across the Pacific.

Admiral Benson strongly favored Guantanamo as a primary naval base in the Caribbean.

"I believe from the lessons of the European war," he said, "that there should be somewhere south of Cape Hatteras yards and docks where our ships could go. The question of the military force necessary for land defense of Guantanamo, of course, has been considered, but we hope the fleet would defend it."

The Panama Canal, the Admiral said, should be strongly fortified and a large military force should be kept there.

"We should keep the canal open at all hazards," he declared. "If we had a fight on the northeastern portion of the Caribbean sea and we were defeated by the enemy and were cut off from Guantanamo, we might have to take our ships under protection of the guns of the canal at the entrance and take them from the canal to the Pacific."

Admiral Benson also said he favored a certain number of battle cruisers, but did not favor diverting the Navy's energies radically from battleships to battle-cruisers. He advised against an unusual increase in fleet submarines, saying three of the 800-ton type would be sufficient.

FABULOUS ORE FOUND IN MINES OF OREGON

Baker, Ore.—A rich gold strike has just been made on Canyon mountain by Denver Leedy and Lynn George, who have been working on a claim belonging to J. A. Muldrick, according to word brought here. Average samples of the ore taken to Canyon City assayed from $30 to $40 a pound. The mine had been yielding only average returns until last week.

El Paso.—The Mexican consulate received a telegram here from General Calles, military governor of Sonora, saying that a Villista spy, R. Panobilos, had been arrested at Dos Cabezas. It is alleged that this man was in Columbus on the night of the raid. When questioned, he said that Villa had fled after the raid to Corralitos, where he murdered several cowboys and seized a number of horses. He then started for Galeana by way of Puerto Choco.

Nevada City.—This town was saved from a serious fire in the business section early last Friday morning by the use of one of its water towers. These towers, which are more than 100 feet in height, are equipped with monitors, which command the entire business section. The fire started in a group of wooden buildings and was assuming large proportions, but was squelched by the monitor in less than five minutes.

El Paso.—It is estimated here that the cost of the Villa pursuit at present is upward of $40,000 per day.

Demonstrating It.

Mrs. Binx—I was just reading about a man 70 years old who has been sent to the penitentiary for the fifth time for burglary.

Mr. Binx—Yes, old age steals on.—Boston Globe.

Making It Worse.

"Wait a moment, lady; wait until the car stops."

"Will you please not address me as lady, sir?" she said, sharply.

"I beg your pardon, madam," said the conductor. "The best of us are apt to make mistakes." — Buffalo Courier.

Valuable.

"When she was an actress on the legitimate she got $200 a week, and now in the movies she gets $500."

"Well, it's worth $300 a week to keep any woman from talking."—Life.

IRISH-AMERICANS RENEW FEALTY TO U. S. ON ST. PATRICK'S DAY

Ireland Congratulated for Success in Resisting Conscription Measures of the British

San Francisco.—Seven thousand local Irish-Americans attending the St. Patrick's day literary exercises and entertainment in the Exposition Auditorium March 17 renewed their pledges of allegiance to the United States and congratulated the Irish race and the Irish army for "their success in resisting the conscription measure sought to be imposed on them by England."

The renewed pledges and congratulations were part of a resolution adopted by the St. Patrick's day convention, and which was unanimously approved by the great gathering.

Aside from the resolution, the remainder of the program was devoted to fitting tribute to the memory of Erin's patron saint, to the singing of Irish melodies and the dancing of Irish jigs, reels and hornpipes. The dancing feature was particularly pleasing in the participation of hundreds of children in Irish costumes, whose tiny feet twinkled to the tunes of the Celtic piper and fiddler.

The oration of the day was delivered by Rev. T. M. Barrett, who, in the course of a powerful address, said:

"Ireland's career has been a crusade and her sword still maintains the chivalry of the Middle Ages. It has never known dishonor, for only the sacred words, 'For God and Erin,' can draw it from its scabbard.

"And if those magic words rang out in Erin today, 200,000 swords and rifles borne by men as brave as those who conquered at Clontarf would respond to that sacred battle cry.

Loyal Sons of Erin Busy From Opening Parade in Morning to the Grand Ball at Night

"When our race emerged from the furnace of persecution, God revealed the sublime vocation he had reserved to the children of the maryrs. Providence threw open the gates of the Golden West and said, 'Go forth, children of Ireland. Follow the track of the setting sun. Come into a land of golden plenty, rich in hope. Bring to the land of the great Washington the religion of Charlemagne and St. Louis, of Isabella and Columbus.'

"The revolutionary army that smote to earth the Union Jack and flung to the heavens the Stars and Stripes, held many a valorous Irish soldier exiled from his home land.

"Therefore, when, in the last century, the main exodus of the Celt occurred, America opened her arms and took them to her mighty heart. For this we do her homage today. We salute her glorious flag, symbol of liberty, emblem of the Empress Republic of the World."

Andrew J. Gallagher, chairman of the day, introduced Mayor Rolph as the first speaker. The Mayor extended the greetings of San Francisco.

The St. Patrick's day celebration opened with a parade and pageant. More than 100 city and state Gaelic societies participated in the parade, as did the brightly costumed children of many parochial schools.

Following the literary program of the afternoon a grand ball at the Exposition Auditorium brought the celebration to a close. Dancing was preceded by a concert, stereopticon views of Ireland and selected numbers by the Pacific Saengerbund.

NEWS OF THE WORLD IN A NUTSHELL

Stockholm.—Robbers killed the cashier and a woman clerk in the branch of the Arbetarringens Bank and escaped with 160,000 kroner.

Washington. — President Wilson signed the joint Congressional resolution authorizing the increase of the standing army to its full strength of approximately 120,000 men.

Chicago.—Fifty men enlisted in the United States Army at local recruiting stations during the first hour after their opening. Seven hundred and fifty applications for enlistment were received March 15.

Prince Rupert, B. C.—Tom Swanson of Vancouver was shot and killed near Atlin by his partner, Charles Petit, who mistook him for a moose. The tragedy occurred on Hitchcock mountain, where they were hunting.

London.—Rome dispatches declared several bombs had been found under the Bulgarian royal palace at Sofia. A number of arrests have been made. A revolt is imminent. Both the soldiers and the populace are said to be restless.

El Paso.—Dr. Charles C. Young, formerly chief eye and ear surgeon at the Cook County Hospital, Illinois, reported here that the Mexican flag above a sign of death had been painted on the door of his ranch house at Belen, Tex., seventeen miles southeast of here.

Denver.—The Army recruiting station here announced March 16 that more than 100 applications for enlistment have been received. Branch offices have been ordered opened at Pueblo, Trinidad, Colo., and Cheyenne, Wyo., where they were closed a year ago.

Washington. — The Navy Department, it was announced, has installed a wireless direction finder at the naval radio station at North Truro, Mass. The finder was perfected by Frederick Kolster, a wireless expert in the United States Bureau of Standards, and is designed to indicate the direction and distance from which a message comes.

San Antonio, Tex.—Word was received at Southern Department headquarters March 16 from Houston of the suicide of First Lieutenant Edward M. Zell, Eleventh Cavalry, at Columbus, N. M. Lieutenant Zell's regiment was a member of General Pershing's command. Melancholia is given as the cause.

London.—King George accompanied Queen Mary March 17 to the headquarters of the Irish Guards, where the Queen presented each officer and soldier with a spring of shamrock. The King paid high tribute to the Irish regiment, which was created by Queen Victoria to commemorate the heroism of the Irish regiments in the South African War.

CLUB WOMEN FAVOR POLL TAX FOR MEN

Roseville.—The northern district of the California Federation of Women's clubs March 17 elected officers for the coming year, with Mrs. Bradford Woodbridge of Roseville again chosen president. The federation passed a resolution favoring the restoration of the State poll tax.

Washington.—The campaign to enroll approximately 20,000 recruits for the regular Army in the shortest time possible is in full swing. By order issued March 15, 170 auxiliary recruiting stations were reopened, after having been closed more than a year. Adjutant-General McCain has assigned 200 additional enlisted men to the work of gathering recruits.

COOK DEMANDS VINDICATION

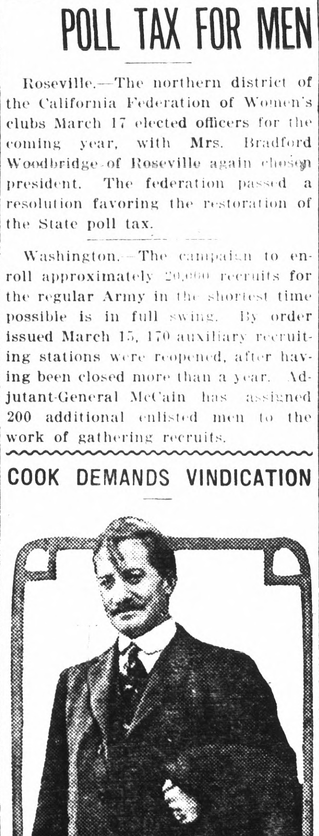

Dr. Frederick A. Cook, mountain climber and arctic explorer, who leaped into fame a few years ago with the controversy over his claim to having discovered the North pole, is in Washington to demand of congress an investigation of his claim and vindication in the eyes of the world. Doctor Cook says he has started the machinery to bring about the investigation and that he will not let up until his story of his travels in the arctic is proved true by congress.

GOLDEN STATE NEWS TERSLEY TOLD

Lamoine. — The Lamoine Lumber Company has started operations.

Oakland.—A $10,000 drug raid was made here Wednesday, March 15.

Corning.—Six hundred acres will be planted to oranges on the Fish ranch.

Lodi.—The contract will be let soon for the new school house in this city.

Gridley.—The new Carnegie library was dedicated here Wednesday, March 15.

Orland.—Revival services in the Swedish Baptist church are being held here.

Berkeley.—Co-eds here have promulgated the idea that men like giggling girls.

Corning.—The Methodist parsonage has been sold and a new one will be built.

Chico.—The store of M. C. Steele was robbed of $400 worth of clothing and jewelry.

Marysville.—Club women here are beautifying Washington and Yuba squares.

Willows.—A dozen large tractors are working night and day in this vicinity planting rice.

Orland.—William Vortreide, state gardener of Sacramento, will plan the Orland city park.

Stockton.—The board of education has put a ban on high school frats in this city.

Yuba City.—Herman E. Berd will plant eighty acres on his ranch to French prunes.

Woodland.—R. B. Cranston will build an $8000 brick warehouse on the old Y. M. C. A. site.

Germantown.—The funeral of Mrs. Magdalina Sievers was held here Thursday, March 16.

Marysville.—The effort to unionize the Yuba Construction Company by the mechanics' union has failed.

Oroville.—Ernest A. Rice of Chico and Hazel Luvisa Wilson of Red Bluff were married here Wednesday.

Chico.—Women have been appointed who will take charge of the women's exhibit at the Chico exhibition.

Davis.—The Da Bo Club, a boosting organization, has been instituted here with Dr. C. E. Schoff as president.

Marysville.—The candidacy of H. E. Hyde for re-election as mayor has been endorsed by the Labor Council.

Willows.—Will Bird has been held to answer on the charge of bringing a 15-year-old girl to this city for immoral purposes.

Nevada City.—Many people of the high Sierras are just receiving their Christmas presents that have been held in bound-up mails.

Fresno.—Vincenzo Basili, arrested here on charge of arson, has confessed that he is wanted in Buffalo on a charge of murder.

Redding.—Several hundred acres of land have been bonded on Clear creek, which will be dredged by the new gold dredger of Oroville.

Grass Valley. — Walter Sayles, 9, who, homesick to see his mother, ran away from a local convent and started to walk to Reno, has been found.

Berkeley.—D. R. Jergens, 65 years of age, of 3220 Grove street, a watchman of the Plastic Manufacturing Company, dropped dead of apoplexy while on duty March 16.

Alleghany.—Frank R. Wehe, former district attorney, will come to this city from San Francisco to prosecute the men charged with stealing ore from the Twenty-One mine.

Palo Alto.—The Rev. M. Mullineaux, head of the Seamen's Institute of San Francisco and pastor of the Episcopal Church of Los Altos, will sail March 29 for New Zealand and will go from there to England by way of the Suez canal to become a chaplain in the English navy.

Sacramento.—The State Board of Control decided March 17 to finance a campaign against malaria. They will furnish university lecturers with automobiles and stereopticon machines and slides so that the lecturers can go all over the state, making a survey and giving local authorities pointers.

San Rafael. — Charging Mrs. Frances Bettencourt of Sausalito with having destroyed her mother's will because she did not agree with its provisions, Frank Perreria, Sausalito rancher, filed suit in the Superior Court here to have the supposed last will of Mrs. Ignacio Morais restored. The estate is valued at $7500.

Oakland.—Adolph Uhl, Oakland society man, whose automobile ran down and killed Miss Bessie J. Smith February 24th last, settled all claims against him on the part of the Smith family for $6500, which he delivered through Dr. O. D. Hamlin, who had a power of attorney from the mother, Mrs. Mary R. Smith. Miss Smith was telephone operator at the County Hall of Records.

OFFICIAL STATEMENTS FROM THE EUROPEAN WAR ZONE

GERMAN.

Berlin.—The official statement March 18 says:

"Six British mine explosions south of Loos were unsuccessful.

"In various sectors in the Champagne and between the Meuse and the Moselle there have been sustained artillery duels.

"In the Meuse district the enemy pushed repeatedly a fresh division against the German positions on Dead Man's Height. This division is the twenty-seventh used since the beginning of the engagements on this comparatively small section of front. The first attack was without artillery preparation, in the nature of a surprise. A few companies succeeded in reaching our lines, where the few unwounded men remaining were taken. The second attack was stopped by our curtain of fire."

TURKISH.

Berlin.—The Turkish official statement from Constantinople, received here March 18, says:

"The enemy after his defeat near Felahie on March 8th, while preparing for a general retreat, attempted to attack by surprise the Turkish right wing, but under the pressure of the center was forced to desist from the plan and begin a general retreat.

"On March 10th-11th Turkish troops vigorously pursued the enemy and crossed several lines previously fortified by him. On March 10th Turkish vanguards reached Zenzir Heights, which was fortified. The enemy, considering the Turkish forces insignificant, attacked, but Turkish reinforcements counter attacked, defeated the British and took 180 prisoners, among whom were five officers, and also captured one machine gun, arms and ammunition."

AUSTRIAN.

Berlin.—The official report March 17 from Austrian headquarters says:

"On the Stripa front successful encounters were fought with patrols. West of Tarnopol, Austro-Hungarian troops entered advanced Russian position and captured an ensign, sixty-seven soldiers, one machine gun and four mine throwers.

"On the Isonzo front the Italians have ceased their useless attacks. During their latest offensive all positions of the Austro-Hungarian forces were held firmly by them."

FRENCH.

Paris.—The official statement March 18 says: "To the north of the Aisne a German attack directed against one of our small posts to the southeast of the Bois des Buttes was repulsed after fighting with grenades. Spirited actions by our artillery in the region of Ville-aux-Bois and on the Craonne plateau have taken place.

"In the Argonne our batteries continue to shell the German lines of communication behind the front.

"In the region to the north of Verdun no infantry actions took place during the day. The bombardment is intermittent to the west of the Meuse and in the Woevre. It is more intense on the right bank of the Meuse.

"In the region of Douaumont and Damloup our artillery has countered vigorously the fire of the German batteries and destroyed important depots of ammunition at Champneuville.

"There have been no events on the remainder of the front except the customary cannonades."

The Belgian communication says:

"The usual reciprocal bombardments have been in progress."

ITALIAN.

Rome.—The official statement issued March 17 says:

"A detachment of enemy infantry, supported by artillery, Wednesday night attempted to attack our positions southeast of Rovereto and in the Sugana valley, but was repulsed by our riflemen and gun fire.

"In the Tofano zone, on the Boite, under unfavorable atmospheric conditions, we occupied the position of Forcella di Fonana Negra, between the first and second summits of the ridge, at an altitude of 2588 meters. The enemy attempted to execute an enveloping movement, but was immediately repulsed.

"In the Fella valley the artillery of the enemy in the vicinity of Fort Hensel was reduced to silence by the effective fire of our gunners. Both artilleries were intensely active all along the entire Isonzo front throughout yesterday, while our artillery carried out efficacious hand-grenade attacks against the enemy's lines.

"One of our detachments entered an enemy trench to the east of Peteano and Monte San Michele by surprise and captured a number of rifles and some ammunition and material."

ENGLISH.

Berlin.—"Reports have been received here from Athens that British warships have bombarded the open town of Vurla, near Smyrna, of which the inhabitants are nearly all Greeks," says an Overseas News Agency item given out March 17. "The town, the report states, was almost entirely destroyed. A large number of Greeks, mostly women and children, were killed. A part of the Greek population was taken to Mitylene."

NEWS FROM THE MEXICAN BORDER AND MOVEMENTS OF U. S. TROOPS

DOUGLAS, Ariz.—The consignment of rifle ammunition for General P. Elias Calles' army, consisting of 300,000 rounds of cartridges, was taken across the border here March 17 on the motor trucks. Mexican Consul Lelevier said it will be sent to the Carranza detachments in Eastern Sonora. The permit allows 700,000 rounds to cross to Auga Prieta.

Nogales, Ariz.—News of the crossing of United States troops into Mexico was received quietly by the Mexican people of Guaymas, Hermosillo, Magdalena and other towns along the west coast on the line of the Southern Pacific Railway of Mexico, according to Americans who reached Nogales. George J. Richardson, manager of the Mexican National Trading Company of San Francisco, said that the news was taken calmly by both newspapers and population of Guaymas.

Mexico City.—Mexican laborers in all parts of the United States have been called upon to return to their native country in a decree issued by Gustavo Espinosa Moreles, Governor of Coahuila and former private secretary of General Carranza. The Governor says the time has come for all Mexicans to leave the northern republic and aid in the patriotic work of the reconstruction of their country. Any number of Mexicans, the decree says, can be taken care of, and good wages and fair living conditions are assured them.

El Paso.—Andreas Garcia, Carranza counsel here, announced that he was being bombarded with threats of death and insults sent through the mails by followers of Felix Diaz. He said that similar communications were being sent to General Gavira in Juarez. One such communication was written on a copy of an American newspaper which had large headlines announcing that Carranza had agreed to permit American troops to cross the border. Over this was written: "You are a traitor to the national honor of Mexico and will meet the fate of such."

Presidio, Texas.—A troop of the Fourteenth Cavalry, under command of Lieutenant Stevenson, arrived here March 17. Troops C and D of the Thirteenth Cavalry departed for Marfa, thence to go to Columbus.

New Orleans.—The battleship Kentucky, which started for Vera Cruz early March 17, put back to the dock shortly afterward and tied up to a wharf here.

Columbus, N. M.—Reliable reports here indicate that some of the large ranching and cattle interests on the Mexican side of the border here have offered a reward of $50,000 for Villa, dead or alive.

Columbus, N. M.—It has been learned that the shot which killed Colonel Lopez, Villa's first chief during the raid, was fired by an American trooper at 1200 yards. Lopez fell at the first shot. Much of the other shooting during that fight was done at distances of 600 and 800 yards, remarkably good marksmanship, according to the American officers.

NEVER IN DARKNESS

Peculiar Quality of the Eyes of a Cat.

Scientists, After Considerable Investigation, Appear to Have Discovered Why Household Pet Can See in the Dark.

Not satisfied with the old explanation that a cat's eyes glow in the dark because they catch and concentrate every least glimmer of light that may be about, scientific men have been making experiments recently to ascertain if there may not be some other explanation, for the eyes glow when there is no light at all. This is true of the eyes of many other animals than cats; in fact, it is true of most nocturnal creatures, including birds and insects.

The first man to point to what seems to be the true reason was Professor Bugniou of Switzerland, who in 1913 suggested that perhaps invisible rays — such as the ultra-violet or infra-red — were transformed by some chemical action into visible rays at the instant of reflection from the eyes.

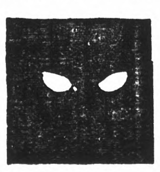

Now come two Costa Rican professors, G. Michaud and J. F. Tristant, reporting their experiments upon the effect of ultra-violet rays on the eyes of men and animals. They filtered a ray of sunlight through a special filter composed of a cell of Uviol glass containing a solution of copper sulphate and a film of nitrosodimethylanilin, thus cutting off all the visible rays and allowing none but the invisible ultra-violet to enter a perfectly dark room. In the room these rays were allowed to fall upon the eyes of a dog or a man who had been in the dark for fifteen minutes. The pupil immediately became sharply defined in luminous green against the violet-black background of the iris.

This startling effect, they believe, is caused by the pigmented iris absorbing the ultra-violet rays while one of the tissues inside the eyeball, perhaps the purple of the retina, fluoresces when they enter.

The Factory Peril.

For a noncombatant to get within the firing line of the bloody European war is considered an impossibility. There is a reason—it is a dangerous place; one's life would be in jeopardy. Here in New York, are more than 1,000,000 persons, working every day, in places almost as dangerous as the firing line of Europe. They go and come with no thought of danger, merely because they have thus far escaped death and injury. Yet a tragedy might be enacted at any moment. Some time ago the cloak, suit and skirt industries of New York engaged Dr. George M. Price to inspect the fire hazards of the many buildings devoted to these manufacturing interests. Doctor Price has made his report, in which he says that, out of 928 buildings, 30 were found to be perfectly safe. It might require a mathematician to figure out how much better chance one of the employees of these structures has of escaping death than he would have on the firing line. —Insurance Press.

Little Pete's Defense.

At a meeting of the Canadian-American society in a Maine town one evening recently, two members of the organization fell to disputing which had the smarter children. Joe Belanger was proclaimed the victor when he came to the front with the following:

"De nodder day my leetle boys Pete was go on de schoolhouses wid hees leetle dog. De teacher gets mads wid de boy and tol' heem for go back on de house jes' so quick he can't and took de dog and never bring heem back som' more. Leetle Pete do jes' w'at de teachers is tol' it. Bimeby Leetle Pete is go back on de schoolhouses and jes' so soon he set heemself downs, som' leetle dogs was com in and stan' up on front of Leetle Pete. De teacher was get mooch mad and say, 'Pete, w'at for you bring back dat dog w'en I tol' you never bring back dat dog som' more.'

"Leetle Pete is stan' up and say, 'Teachers, dis don't was de sam dog; she's nodder one. I get two of it.'"—Youth's Companion.

From a Few Ambitious Brains.

Of a surety a few men, perhaps not a score in all, have had the power to strip from millions their meed of life on this wind-sweetened earth! For myths conceived in a few ambitious brains the whole world must pay with grief and agony! What can we do, when this war is over, to insure that we shall not again be stampeded by professional soldiers, and those—in whatever country—who dream paper dreams of territory, trade and glory, caring nothing for the lives of the simple, knowing nothing of the beauty of the earth which is their heritage.—John Galesworthy, in Scribner's Magazine.

Appendicitis an Old Disease.

Generally regarded as a modern disease, appendicitis was known in Egypt 5,900 years ago and accurately described in still existing records.

Illustrated Special Feature Page

GUARD YOUR FAMILY

PERUNA protects the family against coughs, colds, catarrh, bronchitis, catarrh of the stomach, liver and kidneys. It is just as sure to relieve a case of catarrh of the bowels as it is a case of catarrh of the head.

Any one suffering from catarrh, severe or mild, acute or chronic, in any organ or part of the human body, should at once get a bottle of PERUNA.

As soon as the value of PERUNA is fully appreciated in every household, both as a preventative and a relief from catarrhal affections, tens of thousands of lives will be saved and hundreds of thousands of chronic lingering cases will be prevented. PERUNA, indeed, is a household safeguard.

A course of PERUNA never fails to bring relief in such cases, since there is no remedy like it, as thousands of people have testified.

Peruna Tablets are now available in convenient tins. Easy to take.

SAN FRANCISCO HOTELS

ACME HOTEL

819 Mission Street
Near Fourth Street
SAN FRANCISCO

LOWEST RATES

75 Rooms	- -	$2.00 Week
75 "	- -	$2.50 "
50 "	- -	$3.00 "
25 "	- -	$3.50 "
25 "	- -	$4.00 "

WITH BATH

DAILY RATES
50c - 75c - $1.00 - $1.25

SERVICE PERFECT

SAN FRANCISCO, CAL.

Lankershim Hotel

55 FIFTH ST. Opposite U. S. Mint
New Fireproof Hotel. 350 Rooms
Every Modern Up-to-Date Convenience
Large Ground Floor Lobby

Rates	EUROPEAN PLAN	
Single rooms	$1.00 per day,	1 person without bath
Double	" $1.50 "	2 persons "
Single	" $1.50 "	1 person with "
Double	" $2.50 "	2 persons "

You don't need a map to find the Lankershim Hotel. It is in the very center of San Francisco. Take the Universal Bus to the Hotel at our expense.
F. KLEIN, Manager.

Age of Elephants and Parrots.

Eardley-Wilmot, in his "Life of an Elephant," says that these animals live one hundred years under favorable circumstances. R. Lydekker in his "Great and Small Game of India" says of the Indian elephant that its age depends upon its teeth.

Definite information as to the age of parrots is hard to find. In a work on "Parrots in Captivity" one black Madagascar specimen in the London zoo is mentioned, which was presented to the society full grown in 1831, and was still alive and well in 1884. Several others about twenty years old are mentioned.

To cool burns use Hanford's Balsam. Adv.

His Unreasonableness.

"Thunder and guns!" snarled Kidderpop. "I dropped my collar button and the baby swallowed it. Now, how am I going to button my collar?"

"Dear me! How should I know," sweetly replied his wife. "Some men are so unreasonable!"—Judge.

H

Keep up Your General Health

Watch your health this Spring and be on guard against an attack of Spring Fever, Biliousness or a general run-down condition.

HOSTETTER'S Stomach Bitters

is a splendid medicine for the Spring months. Try it.

H

On Barren Island

TYPE OF BARREN ISLAND HOMES

WELL named is Barren island. Far removed is it from the haunts of civilized man, though included within the geographical confines of Greater New York. And for the most part barren are the 1,500 or 1,600 inhabitants of civic or national ideals, even of ambition to better their condition; to make their days and nights conform measurably to standards such as other folk enjoy who are adopted sons and daughters of Father Knickerbocker's great and growing family, says the New York Sun.

Anyone with the desire to visit foreign shores, and without traveling more than an hour or so from City Hall park, can descend into the subway near by the municipal building, take a train for Canarsie, and at Canarsie landing step on board a steamboat which leaves there at frequent intervals bound Barren islandward. In an hour, more or less, the traveler will have arrived at his destination—at a land mass, as Arctic explorers put it—situate in a general direction south by east from the main borough of Brooklyn. Near by, toward the west, is Sheepshead bay; to the east is Jamaica bay, and not far off is the group of Rockaways. Thus it will be seen that Barren island, while off the beaten track of travel, is by no means inaccessible. Yet when the traveler sets foot on shore there and takes one comprehensive glance around he will realize that in all but location he is in a foreign land.

The principal "center" of Barren island is its one great industry, that of handling refuse of the big city of which it is a humble part. This central spot is marked by the work of the reduction company, upon the operation of which Barren island and its inhabitants depend. Eastward from this great garbage plant stretches the one main avenue—Broadway it is called, possibly so named many years ago by someone with a keen sense of the ludicrous. For this particular Broadway is bounded on one side by a marsh, a good representative oozy marsh at that, and along the other side are perched the one-story homes of the employees of the garbage plant.

In many of these little shacks it is said that two and sometimes three families exist. In a majority it is alleged that boarders are taken. In fact, some of those who have been looking over social conditions at Barren island seem inclined to think that entirely too many boarders are taken in some of the tiny shacks that serve as dwellings.

Filth and Diamonds.

Not many months ago, two or three of Commissioner Goldwater's staff journeyed down to Barren island, made a careful survey of health conditions and came back home with a report that caused astonishment in the health department offices. They found a partial supply of good water on the island; but also found that a large proportion of the people were drinking water from surface wells. Furthermore, it was found that modern sanitary conveniences are practically unknown; that babies and ducks and cows and goats wallow side by side in the muck of "Broadway;" that while there is a school on the island there is no truant officer, and that because of this the children may go to school or not just as they choose. Also that [illegible] large majority of them prefer to [illegible]end their days in rummaging into [illegible] mountain-high heaps of refuse, [illegible] strong iron forks and garnering therefrom treasures that their parents can sell or barter—bits of metal, occasionally pieces of gold or silver jewelry, now and then a scarfpin or cuff link, a watch charm and once in a while a diamond ring or stud.

"It is hard to believe," said one of Commissioner Goldwater's men, who has been on a trip of investigation, "but down at Barren island almost every foreman or other important personage wears diamonds—and I am told that every one of them was picked up in those heaps of refuse. This, remember, after the refuse has been screened, crushed and examined with minute care for just such valuable 'pickings.'"

Russians, Slavonians, Poles and negroes apparently constitute the predominant strains of population, although other peoples are to be found, including Italians. Rumor has it, in fact, that the political leader of Barren island's little squad of voters is himself an Italian, and a very keen one at that. Life down there may not be all beer and skittles—although if health department surmises are correct a considerable part of it may be beer or liquid cousins thereto. But so far as can be ascertained by an outsider the islanders are far from an unhappy community. They work hard, it is true, in and around the reduction plant, at least the men do; and their womenfolk seem to work just as hard about their little homes, while the boys and girls, when they are not attending school, find plenty of occupation in searching for hidden treasure in those huge heaps of refuse.

Happy Boys and Girls.

The boys and girls of Barren island form the leading part of the population, so far as observation of the outside visitor can detect. Of course they do not wear clothing made for them or fitted to their years and sizes. But there is a delightful picturesqueness about their old shawls, the shoes far too large, when existant at all, and frankly lacking toe or upper; about the enveloping skirts, the occasional scarecrow hat—a wealth of gypsylike color and a most attractive abandon, testifying to the fact that in the opinion of these little people fine raiment occupies but a small and unimportant place in the general scheme of the universe.

PICKING OVER THE RUBBISH

And happy? Why, those sprites of the refuse heaps are as cheerful and joyous as if they were wading through fields of wild flowers up in Westchester county and chasing butterflies and gathering early apples instead of scurrying up a hill of refuse and then delving below its surface in the hope of discovering a bit of china or a silver teaspoon, an old watch chain or other trinket that can be polished and brightened and eventually sold.

Religious life on Barren island is represented by two churches, wherein services are held on Sunday. So far as could be ascertained no resident pastor has been assigned to Barren island for many years, if ever. It is cited as a fruitful field for sincere missionary effort by those organizations of one denomination or another which so generously provide medical missionaries, teachers, preachers, as well as schools, churches, chapels and hospital service for other islands than Barren—isles of the South Pacific, for example, as well as for Eskimos of the polar region, the inhabitants of India, Central Africa and many others in remote parts of the world.

CALOMEL TODAY, SICK TOMORROW

Dose of nasty calomel makes you sick and you lose a day's work.

Calomel salivates! It's mercury. Calomel acts like dynamite on a sluggish liver. When calomel comes into contact with sour bile it crashes into it, causing cramping and nausea.

If you feel bilious, headachy, constipated and all knocked out, just go to your druggist and get a 50 cent bottle of Dodson's Liver Tone, which is a harmless vegetable substitute for dangerous calomel. Take a spoonful and if it doesn't start your liver and straighten you up better and quicker than nasty calomel and without making you sick, you just go back and get your money.

If you take calomel today you'll be sick and nauseated tomorrow; besides, it may salivate you, while if you take Dodson's Liver Tone you will wake up feeling great, full of ambition and ready for work or play. It's harmless, pleasant and safe to give to children; they like it.—Adv.

Against Law to Be Patriotic.

According to a recent ruling of Justice Gould of the district supreme court the law as it is now interpreted permits a theater manager to eject from his house of entertainment a patron who rises to his feet when the national anthem is played. The custom of rising when the national anthem is played is a matter of taste and not particularly of right. It is a most excellent practice, worthy of emulation. It should be universal. In the particular case in point a grave error of judgment was committed by the theater management in trying to put out the man who patriotically insisted upon standing. Those who churlishly called upon him to resume his seat should have been the objects of corrective attention.—From the Washington Star.

Keep Hanford's Balsam in the stable. Adv.

An idea of the value of the Cape Cod canal to shipping is given in the fact that more than two thousand five hundred vessels have passed through this waterway since it was opened in the summer of 1914, each of these vessels saving something like seventy miles of travel and avoiding the dangerous route around Cape Cod.

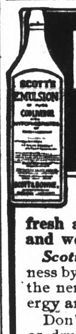

NERVOUS PEOPLE

are usually thin and easily worried, sleep does not refresh and the system gets weaker and weaker.

Scott's Emulsion corrects nervousness by force of nourishment—it feeds the nerve centres by distributing energy and power all over the body.

Don't resort to alcoholic mixtures or drug concoctions.

Get SCOTT'S EMULSION for your nerves—nothing equals or compares with it, but insist on the genuine SCOTT'S.

EVERY DRUGGIST HAS IT.

14-52 SCOTT & BOWNE, BLOOMFIELD, N. J.

USE THIS TO FILL THIS

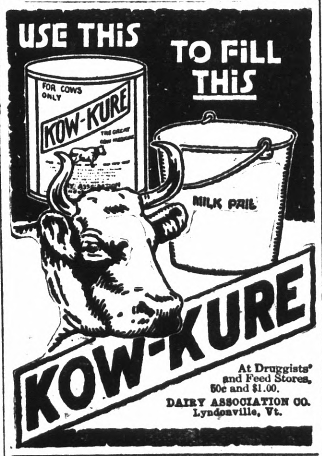

KOW-KURE

At Druggists' and Feed Stores, 50c and $1.00.
DAIRY ASSOCIATION CO.
Lyndonville, Vt.

The Old and Reliable
Dr. Isaac Thompson's
EYE WATER

is both a remedy for weak, inflamed eyes and an ideal eye wash. Keep your eyes well and they will help keep you.

25c At All Druggists or Sent by Mail Upon Receipt of Price
WRITE FOR FREE BOOKLET
JOHN L. THOMPSON SONS & CO.
162 River St., Troy, N. Y.

MANTLE KEROSENE LAMP

Clean. Odorless. Safe. Approximately seventy-five candle-light for one cent an hour. We will ship lamp complete, including Lamp, Chimney, two Mantles, White Opal Shade and Holder for $3.00, charges prepaid. Make remittance to
WESTERN LIGHT & FIXTURE CO.
138 S. Broadway Los Angeles

Howard E. Burton, Assayer and Chemist, Leadville, Colorado. Specimen prices: Gold, Silver, Lead, $1.00; Gold, Silver, 75c; Gold, 50c; Zinc or Copper, $1.00. Mailing envelopes and full price list sent on application. Control and Umpire work solicited. Reference: Carbonate National Bank.—Advt.

LEARN THAT BEAUTIFUL ART
Sign Painting. Be your own boss. You are never idle. We teach you in 3 months, our guarantee. Free booklet. Dept. 90, Wensinger School Lettering, Toledo, Ohio.

MANKIND UNFAIR TO HORSE

If Beasts of Burden Could Talk Inhumanity Might Well Be Subject of Indictment of Their Masters.

If horses could talk those of us who know them best have no doubt as to some of the things they would say. Man's inhumanity to them would be the chief subject of their conversation, at least if they are half as human as we think they are.

To require a locomotive to haul a train of cars over a track that wrecks it before half the days of usefulness should be over and then send it to the scrap heap, is an economic folly. To ask a horse to drag our heavy loads of coal, ice, iron, lumber—the merchandise of all sorts by which cities grow rich and great—over streets that wear it out even before it has reached its prime, is not only an economic folly, it is a cruelty that not only horses but all decent men must condemn.

There are streets where, no small part of the year, the pavement is so slippery that it is torture for a horse to travel on them. There are others so full of holes, so uneven, so wretchedly out of repair, that no self-respecting horse, left to himself, would ever set foot upon them.

To be jerked and pulled, now this way, now that, because the loaded wagon you are straining to drag to its destination sinks into a hollow here, or bangs into an elevation there, to go home at night with feet bruised and shoes torn off by pavements, with legs aching in every muscle because no clean level surface has been provided where the feet could get a grip—if we were horses, who of us would not start a union for self-protection, and strike before the week was over?

But horses do talk. Their language is not audible, it is visible. You see it in that swollen joint, that sprained tendon, that limping gait, which speak of the roads over which men have made them travel.

Money? No money to put our streets in order? We are robbing our taxpayers of their money by refusing to do it—saving at the spigot and wasting at the bung hole. We are doing more. We are treating with positive cruelty, every working day of the year, thousands of the most faithful servants of our cities, without whom we would have had no cities worthy the name.—Exchange.

Have Healthy, strong, Beautiful Eyes
Oculists and Physicians used Murine Eye Remedy many years before it was offered as a Domestic Eye Medicine. Murine is Still Compounded by Our Physicians and guaranteed by them as a Reliable Relief for Eyes that Need Care. Try it in your Eyes and in Baby's Eyes—No Smarting—Just Eye Comfort. Buy Murine of your Druggist—accept no Substitute, and if interested write for Book of the Eye Free.
MURINE EYE REMEDY CO., CHICAGO

Prices of Gems Soaring.

If anyone notices a broad and becoming smile on the fair countenances of their favorite actresses, there's a reason. It is because the prices of precious stones are soaring to the sky. Nearly every prominent stage favorite has acquired a bushel or so of diamonds, rubies, emeralds and other valuable stones. That is the reason they are happy. Under present conditions they are not required to go before the footlights and sing and dance or do whatever their specialty is. What's the use when they can attain wealth without effort? Diamonds are as valuable as "war babies." The war has sent the price of precious stones 'way up and dealers say they are still soaring. This is because very few stones are being imported. Then again there has been a boost of ten to twenty per cent in the tariff on cut stones, and another thing, the diamond mines in South Africa are shut down. If you have promised your lady friend a diamond ring or a bauble with precious stones you may as well be prepared to see your bank roll fade away.

Insured Against Loss.

No one ever doubts the curative powers of Hanford's Balsam after once using it for external ailments on man or beast. Countless unsolicited testimonials from users of this valuable remedy show what it has done for them, and the manufacturer's guarantee insures your satisfaction or the return of your money. Adv.

Nameless Inventors.

Apart from the sheer human wonder aroused by the wireless telephone, the most remarkable fact seems to be that this application of research has been carried out by a business corporation, and that the inventors and scientists remain anonymous. As evidence of human motives there is much to think about here. What is the incentive which impels these unknown workers, what secret have these corporations discovered which enables them to tap so inexpensively the most useful minds in America? When next we read that enterprise would collapse without dazzling rewards, that human nature is so and so, we shall not be able to refrain from thinking of these nameless benefactors of mankind. Their incentive seems somehow to be as good as those of the men who are piling up fortunes in war speculation, or of those who had grandfathers with a vision of real estate development.—New Republic.

To Break in New Shoes.

Always shake in Allen's Foot-Ease, a powder. It cures hot, sweating, aching, swollen feet. Cures corns, ingrowing nails and bunions. At all druggists and shoe stores, 25c. Don't accept any substitute. Sample mailed FREE. Address Allen S. Olmsted, Le Roy, N. Y.—Adv.

Wireless Wonders.

The 7,000 wireless ship stations in the world require over 15,000 licensed men to operate them, while over 1,000 land stations with a working force of 3,200 men are required to handle the business which originates on board, or for, these vessels.

How you can get rid of eczema with Resinol

Resinol Ointment, with Resinol Soap, usually stops itching *instantly*. It quickly and easily heals the most distressing cases of eczema, rash or similar tormenting skin or scalp eruption, not due to serious internal disorders. *Sold by all druggists.*

Too Smart.

Willie—Pa, do you know everything?

Pa—Yes, my son. Why do you ask?

Willie—Why, I wanted to find out why it is that the heavy end of a match is the "light" end.

Pa—You go and take a walk, young man; you are getting too smart.

We know of no liniment that equals Hanford's Balsam in its healing properties. Adv.

Hard Luck.

"I had no idea she'd accept me the first time I proposed."

"Did you think she would the second time?"

"There would have been no second time."—Philadelphia Evening Ledger.

KOVERALLS
Reg. U.S. Pat. Off.
Keep Kids Kleen

The most practical, healthful playtime garments ever invented for children 1 to 8 years of age. Made in one piece with drop back. Easily slipped on or off. Easily washed. No tight elastic bands to stop circulation. Made in blue denim, and blue and white hickory stripes for all the year round. Also lighter weight, fast-color material in dark blue, cadet blue, tan or dark red for summer wear, all appropriately trimmed with fast-color galatea. Made in Dutch neck with elbow sleeves and high neck and long sleeves.

75c the suit

If your dealer cannot supply you, we will send them, charges prepaid on receipt of price, 75c each.

A New Suit FREE If They Rip

Beware of Imitations. Look for the Two Horses on the Label.

Made by Levi Strauss & Co., San Francisco
Awarded GRAND PRIZE at the P.P.I.E.

S. F. N. U. - - - - - - - - - - - 13, 1916

WHEN WRITING ADVERTISERS PLEASE MENTION THIS PAPER.

DRUNKENNESS
AND ALL DRUG HABITS SUCCESSFULLY TREATED
No publicity, no sickness. Women treated privately as at home.
Send for free booklet.
The Keeley Treatment
KEELEY INSTITUTE
908 Market St.
San Francisco, Cal.

His Precarious Condition.

"I overheard someone saying that your nephew, Emmett Uckles, is lying in a critical condition. What is the nature of his complaint?"

"He isn't making any," replied Uncle Fogy. "It is his wife who is doing the complaining. You see, Emmett went to Kansas City not long ago to buy goods, and a few days after his return there came a dainty note signed 'Your Little Sunshine.' It fell into his wife's hands, and he has been lying ever since. I should call his condition middlin' critical, too, for I don't see how in tunket he is going to falsify his way out of it."—Kansas City Star.

Women Once Invalids

Now in Good Health Through Use of Lydia E. Pinkham's Vegetable Compound. Say it is Household Necessity. Doctor Called it a Miracle.

All women ought to know the wonderful effects of taking Lydia E. Pinkham's Vegetable Compound even on those who seem hopelessly ill. Here are three actual cases:

Harrisburg, Penn.—"When I was single I suffered a great deal from female weakness because my work compelled me to stand all day. I took Lydia E. Pinkham's Vegetable Compound for that and was made stronger by its use. After I was married I took the Compound again for a female trouble and after three months I passed what the doctor called a growth. He said it was a miracle that it came away as one generally goes under the knife to have them removed. I never want to be without your Compound in the house."—Mrs. FRANK KNOBL, 1642 Fulton St., Harrisburg, Penn.

Hardly Able to Move.

Albert Lea, Minn.—"For about a year I had sharp pains across my back and hips and was hardly able to move around the house. My head would ache and I was dizzy and had no appetite. After taking Lydia E. Pinkham's Vegetable Compound and Liver Pills, I am feeling stronger than for years. I have a little boy eight months old and am doing my work all alone. I would not be without your remedies in the house as there are none like them."—Mrs. F. E. YOST, 611 Water St., Albert Lea, Minn.

Three Doctors Gave Her Up.

Pittsburg, Penn.—"Your medicine has helped me wonderfully. When I was a girl 18 years old I was always sickly and delicate and suffered from irregularities. Three doctors gave me up and said I would go into consumption. I took Lydia E. Pinkham's Vegetable Compound and with the third bottle began to feel better. I soon became regular and I got strong and shortly after I was married. Now I have two nice stout healthy children and am able to work hard every day."—Mrs. CLEMENTINA DUERRING, 34 Gardner St., Troy Hill, Pittsburg, Penn.

All women are invited to write to the Lydia E. Pinkham Medicine Co., Lynn, Mass., for special advice.—It will be confidential.

FOR ALL CHILDREN EVERYWHERE and GROWN-UPS TOO

The Popular New Gift Book, Telling All About the Exposition

Handsomely Illustrated in Color

Price $1.25, Postpaid

Order From Your Bookseller or

SAMUEL LEVINSON, Publisher
Hobart Building
San Francisco

Lieut. Bryan, U. S. N. stated before the Am. Soc. of Naval Engineers: "Oils made from the asphalt-base crudes have shown themselves to be much better adapted to motor cylinders, as far as their carbon-forming proclivities are concerned, than are paraffine-base Pennsylvania oils."

Zerolene is scientifically refined from selected California crude—asphalt-base. Highest competitive awards, San Francisco and San Diego Expositions. For sale by dealers everywhere and at service stations and agencies of the Standard Oil Company.

ZEROLENE

the Standard Oil for Motor Cars

Low Fares

SOUTHERN PACIFIC
SUNSET OGDEN & SHASTA ROUTES

FIRST IN SAFETY

SALE DATES

June 1, 2, 3, 8, 9, 10, 26, 27, 28.
July 1, 2, 4, 5, 6, 11, 12, 13, 26, 27, 28.
August 1, 2, 3, 8, 9, 10, 24, 25, 28, 29.
September 7, 8, 11, 12.

Tickets will also be sold to Buffalo, N. Y., July 4, 5 and 6, August 1, 2 and 3; to Cincinnati, Ohio, July 11, 12 and 13; to Davenport, Ia., July 26, 27 and 28; to Chattanooga, Tenn., September 11 and 12.

Going Limit 15 days, Return Limit, three months from date of Sale, but not beyond Oct. 31, 1916.

EAST

ROUND TRIP

Baltimore	$108.50
Boston	112.70
Chicago	72.50
Colorado Springs	55.00
Dallas	62.50
Denver	55.00
Houston	62.50
Kansas City	60.00
Memphis	70.00
Montreal	110.70
New Orleans	70.00
New York	110.70
Ogden	40.00
Philadelphia	110.70
Quebec	120.50
St. Louis	70.00
Salt Lake City	40.00
Toronto	98.50
Washington	108.50

and other points

Good on all trains. Pullman Standard and Tourist Sleeping Cars. Best dining car in America Stopovers going and returning.

$110.70 to New York is good between New Orleans and New York by Southern Pacific's Atlantic S. S. Line, with sailings Wednesdays and Saturdays, and includes Berth and Meals on Steamers.

L. RICHARDSON,
Dist. Frt. & Pass. Agt
Broadway and 13th St., Oakland
Phone, Oakland 162

H. A. STIVER,
Agent,
Richmond

Brown's Poultry Yards

Baby Chicks and Breeding Stock

Of All Kinds

Petaluma Incubators and Brooders; Poultry, Feed and Supplies. Don't forget the number.

BROWN'S POULTRY YARDS
OAKLAND

2550 San Pablo Avenue   Phone Oakland 2183

AUTO SERVICE   PHONE 598

Arthur A. Barber & Co.

FUNERAL DIRECTORS
263 Fourth St., Richmond

Lady attendants for all Ladies' and Children's cases

We Print...

Picnic Announcements
Baseball Quarter Cards
Political "
Meal Tickets
Restaurant Entree Slips
Special: Fraternal Work

Prices Right   Good Work

Terminal Job Printing

Macdonald Avenue, Near Second Street

THE TERMINAL

ISSUED EVERY FRIDAY.
Established in 1903.
Legal City and County Paper.

GEO. W. RYAN - - Publisher and Editor

Terms of Subscription:
One year, in advance - - - - - $2.0.
Six months in advance - - - - $1.00
Advertising rates on application.

Entered as second-class matter June. 22, 1903, at Richmond, California, under the Act of Congress of March 3, 1879.

Legal notices must be paid for on or before delivery of affidavit of publication. No exception to this rule.

3 UNION LABEL

"For the cause that lacks assistance,
Against the wrong that needs resistance,
For the future in the distance,
And the good that we can do."

Richmond has been very liberal towards assistance of many of our worthy county officials to good fat re ponsible offices in other parts of this county. It is conceded that the assemblyman will be elected from Richmond this time and H. O. Watson of Terminal City, a relative of the late Admiral Watson of the United States Navy, is Richmond's son mentioned for the place by the regular republicans of San Francisco bay. Mr. Watson is interested in deep water projects of San Francisco bay and the Sacramento river.

"Uncle Sam" can make a man pay taxes; can make a man fight—for his country; can put an idle man in Jail. "Uncle Sam" can do almost anything, but he cannot give a man work unless the man becomes a criminal. In this country without work and hence without anything to eat, a man seems to be between "the devil and the deep sea," unless in case of war, and then "its the devil to pay."

President Polk had the courage to declare war against all Mexicans. President Wilson has mustered up only enough courage to declare war on one alleged murderer, President Hureta, and later one alleged bandit Villa. If it took two years, commencing in 1846, to conquer 15-000,000, of people en masse, how long will it take, commencing in 1916, to conquer 15,000,000 of Mexicans one at a time.

There are four menaces of national significiance. One first-class enemy battle-ship could sink our whole Pacific squadron, says Rear-Admiral Winslow. Japan could land and maintain 280,000 soldiers in California, says Major-General Funston. President Wilson will run again for the Presidency, so he says; and ex-Secretary of State Bryan Says he will support the candidacy of the man he deserted and whose policies he repudiated.

The friends of Hon. E. B. Martinelli will force him into the contest for State Senator. The young republicans, dyed-in-the-wool regulars and even the progressive democrats will rally to Martinelli's support and will roll up for him an unprecedented majority. Martinelli will not arouse class hatred of class against class in the struggle for existence. He treats the workingman or workingwoman with due respect and he will not shut down industries by his vote or create any clash between capital and labor. We all want Martinelli and it is Marin county's turn.

Governor Hiram Johnson recently has been mentioned for President, Vice President, U. S. Senator and on down to "Retired Citizen." California has one citizen worthy of mention any where and for any position. Even his enemies must admit that Johnson goes out of office at least "worthy of mention." But it would be the most unkindest cut of all, the very irony of fate, if his political and personal enemy, his depreciated-reactionary-Secretary-of-State-Frank Jordan, succeeding to Governorship, should tread on the heels of Progressive Hiram W. Johnson going out, up or down.

Read Capwells today. Bargains there.

* * *

Stanford freshmen baseball team will play the University of California at Stanford April 1. The second game will be played at the U. C grounds April 5.

* * *

It is claimed that one-cent postage will cause a reduction in wages in the postal service.

* * *

A beautiful poem dedicated by an unknown to C. F. Donnelly will appear in next Friday's Terminal. It is entitled "Donnelly Has the Steam."

Sport Clothes For All Day 'Long Morn Till Night

Plain Coat and Striped Skirt

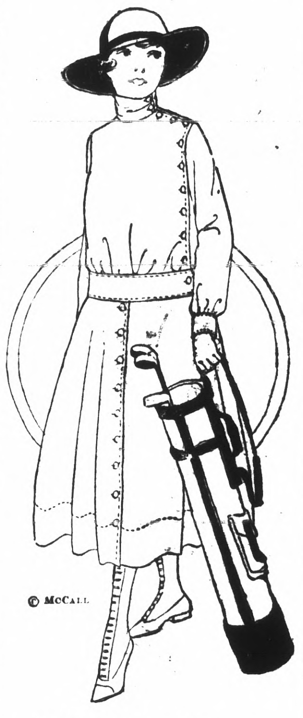

Middy Suit of Linen

CLASSIFIED ADVERTISEMENTS

Advertisements in this column 10c per insertion, not exceeding 3 lines. Special rates by the month. Cash in advance.

FOR SALE.

For Sale—Blue ribbon black orpington and Sussex chickens. Eggs $5.00 per setting. Phone Berk. 2799 or Richmond 132.

ATTORNEY - AT - LAW—Clarence A. Odell; also notary. First National Bank Building. Phone Richmond 80.

Advertising Pays.

The common supposition that advertising is an expense is a fallacy. It is a bugaboo made of thin air and a yellow streak. The fact of the matter is, that the non-advertiser PAYS for it out of the business he loses to competitors who do advertise.

Miss Nesbit, registrar of voters, 621 Bissell. Phone 1061-w. *

Johnson, bootblack, 6th & Mac.

High priced stores seldom advertise.

YOU COULD HAVE
DONE BETTER
AT THE RICHMOND TERMINAL
3

SUMMONS

IN THE SUPERIOR COURT OF THE COUNTY OF CONTRA COSTA, STATE OF CALIFORNIA.

Marshall LaPierre, Plaintiff, vs. Clara Dorothy LaPierre, Defendant.

No. 6667.

Action brought in the Superior Court of the County of Contra Costa, State of California, and the complaint filed in the office of the Clerk of said County of Contra Costa.

The People of the State of California Send Greeting to Clara Dorothy La Pierre, Defendant.

You are hereby directed to appear, and answer the Complaint in an action entitled as above brought against you in the Superior Court of the County of Contra Costa, State of California, within ten days after the service on you of this Summons—if served within this county; or within thirty days if served elsewhere.

And you are hereby notified that unless you appear and answer as above required, the said Plaintiff will take judgment against you for any money or damages demanded in the Complaint, as arising upon contract or will apply to the Court for any other relief demanded in the Complaint.

Given under my hand and the seal of the Superior Court of the County of Contra Costa, State of California, this 9th day of March, A. D., 1916.

(SEAL) J. H. WELLS, Clerk.
By A. A. ALSTROM, Deputy Clerk.

SHERIFF'S SALE.

Superior Court, City and County of San Francisco, State of California.

Geo. W. Weeks, Plaintiff, *vs.* Henry Van Curen, Defendant.

Under and by virtue of a writ of execution, to me directed, issued out of the Superior Court of the City and County of San Francisco, State of California, on the 25th day of January, 1916, in the above entitled action, wherein Geo. W. Weeks recovered a judgment against Henry Van Curen, which judgment was duly entered and docketed on the 25th day of January, A. D. 1916, for the sum of One Hundred Fourteen and No/100 dollars damages, gold coin, with interest thereon from July 13th, 1915, at 7% per annum, together with Five and 85/100 dollars costs, and accruing costs, I have levied upon and taken under execution all the right, title and interest which the said Henry Van Curen had or held on the 25th day of January, A. D. 1916, or at any time subsequent thereto, in and to all that certain lot, piece, or parcel of land, lying and being in the County of Contra Costa, State of California, and described as follows:

South half of lot three (3) in Block seven (7) in the amended Map No. One (1) of the City of Richmond, County of Contra Costa, State of California. Together with all the improvements and appurtenances thereunto belonging.

Public notice is hereby given that on Monday, the 17th day of April, A. D. 1916, at 11 o'clock A. M. of that day, in front of the Court House, in the town of Martinez, County of Contra Costa, I will sell all the right, title and interest which the said defendant Henry Van Curen had or held on the 25th day of January, 1916, the day on which said judgment was docketed as aforesaid, or which he may have subsequently acquired in and to the above described property, to the highest bidder for gold coin of the United States.

Dated Martinez, March 16th, 1916.

R. R. VEALE, Sheriff.
W. M. VEALE, Deputy Sheriff.

Wesley W. KERGAN, Attorney at Law, Monadnock Bldg., San Francisco.

Notice to Voters.

A new and complete registration of voters is required by law during the year 1916.

Registration closes for the purpose of voting at election for school trustees, on March 7, 1916; for the purposes of voting at Municipal elections of towns of the sixth class, on March 10, 1916; for the purpose of voting at Presidential Primary election on April 1, 1916; for the purpose of voting at August Primary election, on July 29, 1916; and on Oct. 7, 1916 for the purpose of voting at General Election on Nov. 7, 1916.

You may register with the County Clerk or any of his deputies.

Dated February 10, 1916.

J. H. WELLS,
County Clerk of Contra Costa County, California.

The following named persons are registration deputies:

A. C. Faris, City Hall, Richmond, Cal.
Mrs. Mary D. Neill, 154 Washington Ave., Richmond.
Geo. K. Drew, 114 Washington Ave., Richmond.
I. R. Vaughn, 420 Macdonald Ave., Richmond.
Miss Nannie Nesbitt, 621 Bissell Ave., Richmond.
Mrs. Florilla Brown, Stege, P. O.
M. J. Gordon, 319 Macdonald Ave., Richmond.
Fred C. Schram, 422 Macdonald Ave., Richmond.
L. J. Thole, 1928 Macdonald Ave., Richmond.
W. J. Richards, Jr., 915 Macdonald Ave., Richmond.
Mrs. Hanrietta King, 234 Barrett Ave., Richmond.
Mrs. Laura B. Crampton, 624 Chanslor Ave., Richmond.
Frank M. Silva, San Pablo.
George E. Valencia, San Pablo.
A. H. MacKinnon, Rust.
Herman Rust, Rust.
H. F. Davis, Rust.

feb 17-oct 7

NOTICE TO TAXPAYERS.

State and County Taxes for the Fiscal Year 1915-1916.

Office of the Collector of State and County Taxes, Martinez.

Notice is hereby given that I have received from the Auditor of Contra Costa county the Duplicate assessment book for the fiscal year 1915-1916, and

That the taxes on all personal property secured by real property, and one-half of the taxes on all real property, is due and payable on the

Third Monday in October,

and will be delinquent on the first Monday in December next thereafter, at six o'clock p.m., and that unless paid prior thereto fifteen per cent will be added to the amount thereof, and that if said one-half be not paid before the

Last Monday in April next,

at six o'clock p. m., an additional five per cent will be added thereto. That the remaining one-half of the taxes on all real property will be payable on and after the

First Monday in January next,

and will be delinquent on the

Last Monday in April,

next thereafter, at six o'clock p. m., and unless paid prior thereto, five per cent will be added to the amount thereof.

That all taxes may be paid at the time the first installment, as herein provided, is due and payable.

Taxes are due and payable at the office of the Tax Collector, in the Courthouse at Martinez, Contra Costa county, California.

MARTIN W. JOOST,
Tax Collector Contra Costa County.

Nov. 12tf.

NOTICE TO TAXPAYERS

1916

All persons, firms, companies, corporations and associations are required to delivered at the Assessor's office, Martinez, immediately, a statement under oath of all the property, both real and personal, owned or claimed by him, her or them, or in their possession, or held in trust for others, at 12 o'clock meridian, on

FIRST MONDAY IN MARCH, 1916

in accordance with the new constitution. Refusal or neglect to make such sworn statement of all property owned or held in trust, will subject the person or cmfwyTAOINRODLLUDL person so refusing or neglecting to make such sworn statement to the full penalty of the law.

All property owners should see that their property is correctly described on the assessment roll.

Immediate attention is necessary, as work on the roll has already been commenced. Proper blanks may be had at the assessor's office or of his deputies.

All statements must be in the Assessor's office on or before the 1st day of may, 1916.

G. O. MEESE,
County Assessor.

3-3 to 5-1

FOLLOW THE FLAG
TO THE
Nicholl-Macdonald Civic Center Tract

Where the New City Hall Is Being Built

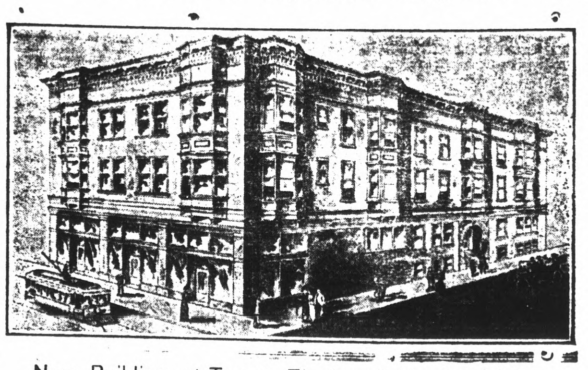

New Buildings at Twenty-Third and Macdonald Ave.

BURG BROS.
(INCORPORATED)

23d and Macdonald, Richmond   660 Market st., San Francisco

Bread Twice a Day at The

POPULAR BAKERY

With Free Delivery Service

COFFEE PARLOR and CONFECTIONERY
In connection.

A. Hoeffer & Co.   417 Macdonald Avenue
Phone 591.

Richmond Pharmacy

724 Macdonald Avenue
E. M. FERGUSON, DRUGGIST

Rexall Goods   Photo Supplies

Richmond Agency for Eastman's Goods

PHYSICIANS' PRESCRIPTIONS A SPECIALTY

TILDEN LUMBER CO.

E. M. TILDEN, President

Price --- Quality --- Service

Yards: Oakland, Berkeley, Richmond, Crockett

Office and Mill: 15th St. and Nevin Ave.   Phone Richmond 81

PHONE RICHMOND 703

HARBOR CREAMERY CO.

WHOLESALE AND RETAIL DEALERS IN

Butter, Eggs, Cheese, Milk
Cream, and Ice Cream

PROMPT DELIVERY

512 MACDONALD AVENUE   RICHMOND, CALIFORNIA

The Modern GAS RANGE a Money Saver

The double oven of the up-to-date Cabinet Gas Range is a money saving feature.

One set of burners heats both ovens. One heat serves a double purpose—at a single cost.

GAS HEAT CAN BE REGULATED.

Once the flame is set, it stays so.
Gas heat is instantaneous.
The little simmering burner saves gas and Produces better results.

There are many improvements in the Modern Gas Range. SEE FOR YOURSELF. Visit the local dealers. See Demonstrations.

Pacific Gas & Electric Co.

709 MACDONALD AVENUE   PHONE RICHMOND 531

Patronize The Richmond Terminal